

| CURVE | RADIUS | ARC    | DELTA     | TANGENT | CHORD                |
|-------|--------|--------|-----------|---------|----------------------|
| G     | 25.00' | 21.03' | 48°12'00" | 11.18'  | N 15°55'33" E 20.41' |
| H     | 50.00' | 21.80' | 23°12'24" | 11.17'  | N 27°29'50" E 21.81' |
| I     | 50.00' | 72.43' | 82°59'36" | 44.24'  | N 28°30'50" W 66.25' |
| J     | 50.00' | 82.82' | 84°40'22" | 54.20'  | N 04°30'01" E 73.83' |
| K     | 30.00' | 11.78' | 13°50'54" | 5.82'   | S 48°35'41" E 11.77' |
| L     | 25.00' | 21.03' | 48°12'00" | 11.18'  | N 32°15'28" W 20.41' |

NOTE: SEE SHEET 2/EX-1 FOR LEGEND.

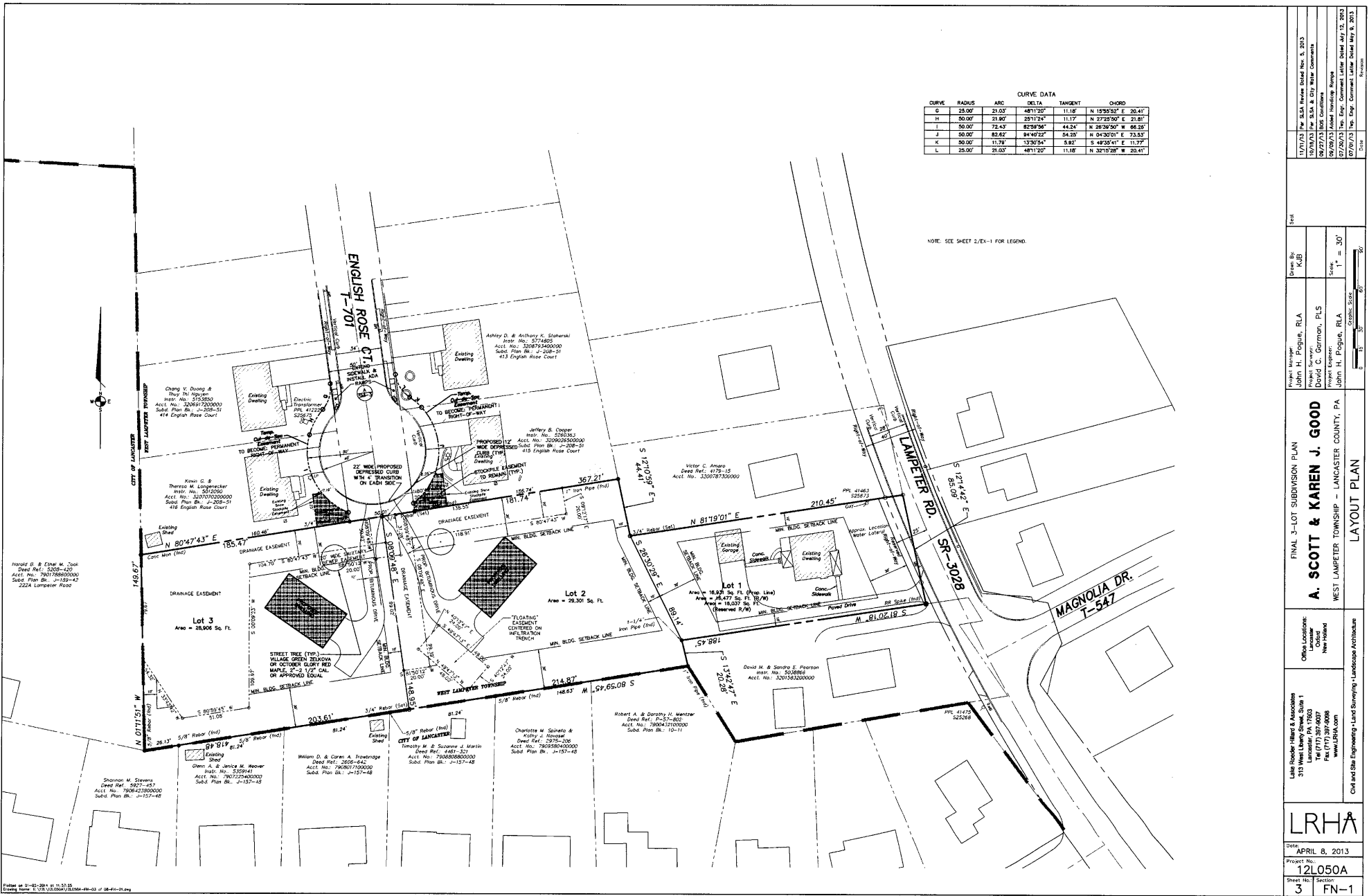

|          |                |         |               |
|----------|----------------|---------|---------------|
| 11/01/12 | Per O&M Review | Revised | Rev. 5, 2013  |
| 12/12/13 | Per O&M Review | Revised | Rev. 6, 2013  |
| 06/27/13 | Per O&M Review | Revised | Rev. 7, 2013  |
| 06/27/13 | Per O&M Review | Revised | Rev. 8, 2013  |
| 07/07/13 | Per O&M Review | Revised | Rev. 9, 2013  |
| 07/07/13 | Per O&M Review | Revised | Rev. 10, 2013 |

Project Number: John H. Pogue, RIA  
 Project Surveyor: David C. Gorman, PLS  
 Project Engineer: John H. Pogue, RIA  
 Scale: 1" = 30'  
 Graphic Scale: 0' 15' 30' 60'

FINAL 3-LOT SUBDIVISION PLAN  
**A. SCOTT & KAREN J. GOOD**  
 WEST LAMPETER TOWNSHIP - LANCASTER COUNTY, PA  
 LAYOUT PLAN

Office Locations:  
 - Chester  
 - New Holland  
 - York  
 - Lancaster, PA 17603  
 Tel: (717) 397-9007  
 Fax: (717) 397-9098  
 www.lrhpa.com

LRHA  
 Date: APRIL 8, 2013  
 Project No.: 12L050A  
 Sheet No.: 3 Section: FN-1

Plotted on 01-02-2014 at 11:53:55  
 Drawing Name: E:\112\2013\12L050A-FN-03.dwg